

**CONFIDENTIAL INFORMATION FOR STATISTICS PURPOSE ONLY**

**POPULATION/PERSONAL INTERVIEW SCHEDULE 2001**

IDENTIFICATION OF HOUSEHOLD	
FAAMATALAGA MA LE TUATUSI (Appendix 2) E ILOA AI LE AIGA UA TUSIA	
FAIPULE DISTRICT:	ITUMALO FAAFAIPULE <input type="text"/> <input type="text"/>
VILLAGE:	NUU <input type="text"/> <input type="text"/>
ENUMERATION AREA:	POLOKA TUSIIGOA <input type="text"/> <input type="text"/>
HOUSEHOLD NUMBER:	NUMERA O LE AIGA I LE LISI <input type="text"/> <input type="text"/>
<b>HOUSEHOLD TYPE:</b>  <i>Ituaiga Aiga ma o latou Fale Mautu</i>  <input type="text"/>	<ol style="list-style-type: none"> <li><b>Private Household living in one or more houses</b>  <i>O se Aiga e iai le faia a tagata uma, pei o Matua ma fanau ma le auaiga, e tasi pe tele o latou fale mautu, e tasi le ogaumu e gasese ai meaai, ma e nonofo ma aai faatasi i aso uma</i> </li> <li><b>Private Household living in a shared building like a flat</b>  <i>O se Aiga e i ai le faia a tagata uma, pei o Matua ma fanau ma le auaiga, e tasi le ogaumu e gasese ai meaai, e nonofo ma aai faatasi i aso uma, peitai, e le nonofo i so latou fale tutoatasi, ae faamautu i se fale ua vaevaeina i nisi foi Aiga : e pei o fale totoi.</i> </li> <li><b>Institutional Household</b>  <i>O Nofoga Faapitoa e i ai Mafuaaga e ala ai ona faavaeina, e nonofo ma aai faatasi tagata uma, peitai, e le faia tagata uma pei o Aiga o loo taua i le 1 ma le 2. O nei Ituaiga Nofoga e i ai Pulega faapitoa e faauluulu i ai: e pei o Falemai, Fale talimalo, Falepuipui ma Aoga Nofotumau.</i> </li> <li><b>Non-inhabitable Building</b>  <i>O Nofoga e le faaogaina e nonofo ai ni Aiga, e pei o le Maketi, Fale Kalapu ma Fale tuufua, ae e maua i ai tagata i le Taimi e faatatau i ai le Tusigaigoa.</i> </li> </ol>
<b>TOTAL BUILDINGS:</b> <input type="text"/> <input type="text"/>	Tusi le Aofai o Fale Mautu i totonu o le Pusa.
<b>IF NOT PRESENT:</b>  Country/District: <input type="text"/> <input type="text"/> Village: <input type="text"/> <input type="text"/>	<ul style="list-style-type: none"> <li>Faatoa faatumu Pusa nei, pe a oo i le Siaki mulimuli i le Vaeluaga o le Po aso 5 Novema, 2001.</li> <li>Afai ua alu ese le tagata sa tusia i le vaiaso o lumanai le Tusigaigoa, ia Tusi i lalo le Itumalo, Nuu poo le Atunuu i Fafo ua malaga ia i. Afai ua maliu, ia aveese le suafa ma le lisi.</li> </ul>

**P1-P15: Ask Everybody Present in the Household at "Census Moment" on Census Night**  
**November 5<sup>th</sup> 12.00 o'clock midnight, 2001**

**P1 Person number:**

- Give a number for everyone staying in the household in the box provided starting with 01.
- Start Person Number 01 with Head of household then the Spouse as 02(if any).
- After the Spouse, then list Own children (not step or adopted children) of the Head starting from the youngest to the eldest. If any of these Children is married, then that Person's spouse must be listed right after that person followed by their children if any to be arranged also from the youngest to the oldest. After this, then continue to the next Own child of the Head until all of them, their spouses and children have been listed down
- After numbering Own Children of the HHh, then number stepchildren, their spouses and children if any, starting from the youngest to the oldest.
- The next step is to number Adopted children, their spouses and children if any, starting from the youngest to the oldest
- Other relatives are listed afterwards followed by Non-relatives using the same process above.

**NAME OF PERSON:**

- Write the names of all people living in the household, below their Person numbers
- Write Matai title (if any) and Christian name
- If the person has more than one title, write only one Matai title

**P2 Sex /Gender:**

- 1 Male
- 2 Female



P3

Relationship to Head of household (HHh) ☐

- 1 Head of household (HHh)
- 2 Spouse of HHh
- 3 Own Children of HHh not including step and adopted children
- 4 Own Grandchildren of HHh not including grandchildren from step and adopted children
- 5 Stepchildren and Adopted children of the HHh
- 6 Other relatives: sister, brother, parents, in-laws, and grandchildren from step and adopted children
- 7 Non-related persons like visitors, boarders, employees, etc.

**Question P3 is not applicable to Institutional Households and Persons in Non-inhabitable Buildings, because persons are not members of one family like those in Private Households.**

P4

Date of birth

Day (1 – 31)  Month (1 – 12)  Year (1881 – 2001)

- Ask for birth certificate, baptism certificate, passport, election identification, NPF card or any other factual evidences to confirm Date of Birth.
- If Age is not known, ask other family members for assistance
- If Age is really unknown, try to relate to some major events that happened in Samoa in the past like the Epidemic in 1918, First Independence in 1962, Hurricane in 1966 and the Election in 1991 and try to estimate the age of that person at that time compared to November 5<sup>th</sup>, 2001.

P5

Completed Age by November 5, 2001: 

- Work out Completed Age from P4. Completed means completed full years compared to reference date.

**Example: 1. Birth date (Sina) = 10/04/1960 Completed Age by November 5, 2001 = 41 years**

**2. Birth date (Sione) = 10/11/1960 Completed Age by November 5, 2001 = 40 years**

- Sione is 40 years not 41 because Sione's birthday is after November 5<sup>th</sup> 2001 when he will celebrate 41 completed years. Sina reached 41 completed years in April 4<sup>th</sup> 2001.

P6

Ethnicity

☐

1. Samoan
2. Non-Samoan (Foreigner) like European, African, Asian.

P7

Country of Citizenship:

☐

- If Citizen of Samoa, write "50". If Citizen of another Country, refer to the List of Country of Citizenships(Appendix 1), and write the code of that Country.
- If the respondent holds more than one Country of Citizenship, write the Country of citizenship preferred by the respondent.

P8

Religious denomination:

☐

- 01 Congregational Christian Church of Samoa
- 02 ROMAN Catholic
- 03 Methodist
- 04 Latter Day Saints
- 05 Seven Days Adventists
- 06 Assembly of God
- 07 Jehovah's Witnesses
- 08 Congregational Christian Church of Jesus in Samoa
- 09 Church of Nazarene
- 10 Protestant
- 11 Baptist
- 12 Full Gospel
- 13 Voice of Christ
- 14 Worship Centre
- 15 Peace Chapel
- 16 Anglican Church
- 17 Christian Community Church
- 18 Elim Church
- 19 Samó'a Evangelism
- 20 Aoga Tusi Paia
- 21 Bahai
- 22 Moslem

Write the name of any other church not included in the box:

	Lotu Taafili	
--	--------------	--

P9

Is own Mother still alive? ☐

- Ask for own mother or biological mother of this person not the stepmother, foster mother or any other female who was in charge of this person.

1. Yes – own mother is still alive
2. No – own mother died
3. Don't know – not sure whether own mother is still alive

Skip to P11

Skip to P11

P10

Person Number of Mother: 

- If Mother is alive and living in the same household, write down her Person number (P1) as it is on the Household list in the box provided.
- If Mother is alive but does not live in the same household, write "00" in the box provided.

P11

Is own Father still alive? ☐

- Ask for own father or biological father of this person not the stepfather, foster father or any person in charge.

1. Yes – own father is still alive
2. No – own father died
3. Don't know – not sure whether own father is alive

Skip to P13

Skip to P13

P12.

Person Number of Father: 

- If own Father is alive and living in the same household, write down his Person number (P1) as it is in the Household list in the box provided.
- If Father is alive but does not live in the same household, write "00" in the box provided.

P13

Is this person disabled? ☐

1. Yes – respondent is disabled
2. No – respondent is not disabled.

- Examples: Mentally ill persons, Blind, Deaf, Short-legged and others.
- Note that persons who are ill due to diabetes, hypertension or any other illness not related to disability are not included.



P14

Place of birth:

--	--

--	--

- Use Country codes for Overseas births (Appendix 1) and District and Village codes for Births in Samoa (Appendix 2)

Refer to Example below.

- If born in Hospital in Samoa, write District and Village where the respondent resided after birth.
- If born in a Village in Samoa, write District and Village where the respondent resided after birth.
- If born Overseas, write the Country overseas where the respondent was born, then leave the other box blank.

Example: 1. If Place of Birth is Moataa use these codes:

District:

0	2
---	---

Village:

0	1
---	---

2. If Place of Birth is New Zealand use these codes: Country:

6	3
---	---

--	--

P15

Place of Usual residence (PUR):

--	--

--	--

- If PUR is Samoa, write District and Village of the Place of residence.
- If PUR is Overseas, write Country code, then leave the other box blank.
- Refer to Example in P14.

#### Important note:

##### ☐ Temporary residents:

- All temporary residents spending three months or most of the last three months living in this Household due to work, school, medical reasons, holiday or any other reason, write down this address as Place of Usual residence (PUR).
- All temporary residents intending to spend less than three months in this Household, then go back, take the place where he/she normally resided before, as Place of Usual residence (PUR) and not the place where he was present at Census Moment.

**P16 - P20: ASK ALL PERSONS 5 YEARS AND OVER**

**P16 Place of previous residence (PPUR) 12 months ago (November 2000):**

(PPUR is the place where the respondent spent most time residing)

- If PPUR is a place in Samoa, write District and Village code.
- If PPUR is a place Overseas, write the Overseas Country code and leave the other box blank.

**P17 Place of previous residence (PPUR) 5 years ago (November 1996):**

- If PPUR is a place in Samoa, write District and Village code.
- If PPUR is a place Overseas, write Overseas Country code and leave the other box blank.

**P18 Highest educational level completed:**

- If the person is still in school, state the highest level completed. If the person is no longer in school, state the highest level he finished schooling.

- 00 Completed: Level Below Year 1/Primer 1
- 01 Completed PRIMER 1 (Year 1)
- 02 Completed PRIMER 2 (Year 2)
- 03 Completed PRIMER 3 (Year 3)
- 04 Completed STANDARD 1/2 (Year 4)
- 05 Completed STANDARD 3 (Year 5)
- 06 Completed STANDARD 4 (Year 6)
- 07 Completed FORM 1 (Year 7)
- 08 Completed FORM 2 (Year 8)
- 09 Completed FORM 3 (Year 9)
- 10 Completed FORM 4 (Year 10)
- 11 Completed FORM 5/Lower 5 (Year 11)
- 12 Completed Upper 5 (Year 12)
- 13 Completed FORM 6 (Year 13)/Combined
- 14 Completed Form 7, UPY
- 15 Finished some years at Post-secondary or University Institutions but not completed
- 16 Completed Post-secondary education at Institutions other than Universities
- 17 Completed Post-secondary at University Institutions
- 19 Completed Pastor's school only (Aoga Faifeau/Misi)
- 20 Never attended school
- 21 Completed Special education for Disabled
- 99 Not stated



P19 School attendance: ☐

1. Yes – attending school full time
2. Yes – attending part time school
3. No - not attending school or any other educational institution **Go to P21**

P20 Type of school attending: ☐

- 1 Government school (Village Primary Schools, NUS)
- 2 Mission/Church school (Levaula College, Leulumoega College, Paul VI, Pesega College)
- 3 Private schools (USP, Robert Louis)
- 4 Vocational and Other schools (YMCA)
- 5 Special education for persons with disabilities

**P21-29:**

**Persons 10 years of age and over**

**P21: Highest post-secondary or tertiary qualification completed (excluding Form 5/6 certificates)**

- ☐ ☐
01. No qualification - still in primary or secondary school
  02. No qualification – currently taking classes or courses for post-secondary/tertiary qualification
  03. No qualification – previously studied for post-secondary/tertiary qualification but never completed qualification due to personal problems or any other reason
  04. No qualification – never attended any post-secondary/tertiary education to do qualification
  05. Completed: Polytechnic Certificate/Diploma
  06. Completed: Nursing Certificate/Diploma
  07. Completed: Teaching Certificate/Diploma
  08. Completed: NUS or USP Certificate/Diploma
  09. Completed: Church Ministerial Certificate/Diploma
  10. Completed Other Post-Secondary Certificates/Diploma
  11. Completed: Medical doctor's degree
  12. Completed: University's Bachelors first degree – Social subjects
  13. Completed: University's Bachelors first degree – Science subjects
  14. Completed: University's Post graduate degree – Social subjects
  15. Completed: University's Post graduate degree – Science subjects
  16. Completed: Degree at Institutions other than Universities (eg Malua College, Piula College)
  17. Completed: Certificate of Special Education for Disabled
  18. Completed other qualifications not mentioned above



P22: Marital status at present ☐

- 1 Single (*only includes never married or persons who never had spouses before*)
- 2 Married (*includes legal and church marriages as well as couples not legally married*)
- 3 Divorced/Separated (*includes persons who had spouses before and now living alone due to separation or legal divorce*) ☐
- 4 Widow (*person now living alone due to death of spouse*)

P23: Main activity 7 days ago (22<sup>nd</sup> –29<sup>th</sup> October, 2001): ☐

- 1 Work in a paid job or temporarily absent from a paid job due to sickness/leave
- 2 Working primarily in agriculture, fishing, handicrafts or other activities **to earn money**
- 3 Working primarily in agriculture, fishing, or handicraft and other activities for **family use only**
- 4 **Both 2 and 3**
- 5 Previously employed now looking for another job
- 6 Looking for a job for the first time
- 7 Attending school /special education
- 8 No activity done (inactive persons)
- 9 Housework/Housewife: (caring, cooking and cleaning) - **Go to P29**

- All Males and Females answering 1, 2, 3, and 4 , **Continue Questions P24-P28**
- All Males and Females answering 9, **Go to P29**
- Females aged 15-49 answering codes 5, 6, 7 and 8, **Go to P30**
- Females aged 10-14 and 50+ answering codes 5, 6, 7, and 8, **End of Questions**
- All Males answering 5,6,7,and 8, **End of Questions.**

**P24: Employment status:**

☐

- 1 **Employer:** Those persons in business who are assisted by permanent workers and who bear the entire business risks
- 2 **Employee:** Persons who work for public or private employers and receive remuneration in wages, salary, commission, tips, piece-rates or pay in kind
- 3 **Self employed:** Those working on their own and bear the entire risk of their job/business and have no particular employers eg taxi owner, farmer
- 4 **Unpaid or Assisting family worker:** Persons who work for household economic activities without receiving any form of payment eg planter, craft-maker

**P25: Principle Occupations (Appendix 3)**

☐

01. Legislators, senior officials and managers: main tasks consist of determining and formulating government policies, public laws and regulations and directing activities of enterprises and organizations
02. Professionals: main tasks require a high level of professional knowledge and experience in the fields of physical and life sciences, or social sciences and humanities requiring University level Degree
03. Technicians and associate professionals: main tasks consist of carrying out technical work connected with the application of concepts and operational methods in fields of physical and life sciences or social sciences and humanities requiring Post-secondary Education not equivalent to University degree
04. Clerks: main tasks consist of performing secretarial duties, operating word processors and other office machines, recording and computing numerical data, and performing a number of customer-oriented clerical duties, requiring Secondary Education and experience necessary to organise, store, compute and retrieve information.
05. Service workers and shop and market sales: main tasks require the knowledge at Secondary education and experience necessary to provide personal and protective services and to sell goods in shops and at markets such as providing services related to travel, housekeeping, catering, personal care, protection of individuals and property, and to maintaining law and order.
06. Skilled agricultural workers: main tasks consist of growing and selling agricultural produce requiring Sufficient knowledge and experience to carry out these activities
07. Skilled fishery workers: main tasks consist of catching, cultivating and selling fish requiring Sufficient knowledge and experience to carry out these activities
08. Craft and related trades: main tasks consist of producing various articles made of wood, textiles, leather, and also the processing of food products for selling and home-use requiring Sufficient knowledge and experience to perform these tasks
09. Plant and Machine operators and Assemblers: main tasks requiring understanding of operating machinery and understanding procedures followed in assembling goods thus needs Secondary education
10. Elementary occupations: covers occupations requiring most simple and routine tasks such as selling goods in streets, door keeping and property watching, as well as cleaning, washing, pressing, and working as labourers in agriculture and fishing, construction and manufacturing. These tasks require only Primary educational level.



**P26: Type of Industry (Appendix 4)**

- 01 Agriculture, hunting, forestry activities and services
- 02 Fishing activities and services
- 03 Manufacturing in a Traditional/home setting eg: *making handicrafts at home, making clothes at home or making banana chips or similar food stuffs at home to sell.*
- 04 Manufacturing in a Formal setting eg: *soap factory, cannery, also includes Mining and Quarrying.*
- 05 Electricity, gas and water eg: *EPC, BOC Gases, Spring Water*
- 06 Construction of buildings eg: *Ah Liki Constructions*
- 07 Wholesale and retail trade eg: *Chang Mow, Village shop*
- 08 Restaurants and hotels eg: *Mac Donald, Aggie Grey*
- 09 Transport, storage and communication eg: *Bus transports,*
10. Financing, insurance, real estate and business services eg *SLAC, NPF, ANZ*
11. Real estate, renting and business activities eg *Selling of land and renting equipments*
12. Public Administration eg: *All Government bodies not included in other Industries*
13. Education eg: *Pre-school, Primary, Secondary, Tertiary*
14. Health and social work eg: *Hospitals and Private Clinics*
15. Other community, social and personal services eg: *Church, NGOs,*
16. Private households with paid employees
17. International organizations and bodies eg: *US EMBASSY, NZ HIGH COMMISSION*

**P27: Usual Salary/wage received by paid workers last month (September, 2001)?**

\$ \_\_\_\_\_

- *Write usual salary/wages earned and state if its per week, fortnight, monthly or annually.*
- *Coding will be done later in the Office.*

**P28: Employment sector working for:**

1. Government department/office eg *EDUCATION*
2. Government Corporations eg *POST & TELECOMMUNICATION*
3. Private business sector (eg *Chang Mow, ANZ, Yazaki*)
4. NGO/Non-profit organisation
5. Church and Religious Organisations
6. International bodies/agencies eg *AUSAID*
7. Private households with paid employees
8. Home/Family (eg *family shop, family plantation*)
9. Community OR Villages and Others

**P29: Other Activities House worker/Housewife did 7 days ago (22<sup>nd</sup> –29<sup>th</sup> October, 2001)**

*Circle Other Economic Activities the respondent spent most time doing in the last 7 days.*



- 1 *Work in Agricultural related activities*
- 2 *Work in Fishing and marine activities*
- 3 *Making Handicrafts like weaving mats, fine mats, or Carving and Sewing*
- 4 *Other activities: eg community work like building a church*



P30 – P36: Ask all FEMALES 15-49 years old.

Note: Live births ever born include all children staying with the mother and all children staying somewhere else.

P30: Have you ever had a live birth? (Live birth not Stillbirth) ☐

- A "live birth" is a baby born alive and is still alive as well as babies born alive and later died. A baby born alive and lived for a few seconds or a short-while and later died is a live birth.
- A "stillbirth" is a baby who died in the womb before birth therefore never had a sign of life.

1. Yes - the female had a live birth
2. No - the female never gave birth or had a stillbirth but not a livebirth

Continue Questions  
End Questions

P31: How many Livebirths you ever had?

- Do not count stepchildren or adopted children.

Males

Females

Total

P32: How many of your own living children have died?

- "Death" include own children who were born alive and later died.
- Do not include stillbirths and deaths of stepchildren and adopted children

Males

Females

Total

P33: How many of your own children are still surviving?

- Do not count stepchildren and adopted children

Males

Females

Total

**P34: Date of birth of last born child/children:**

- Do not include stepchildren and adopted children

--	--	--

Day(1-7)    Month (1-12)    Year (1964–2001) eg: 2/8/1996

**P35: Sex of own last born child/children:**

☐

- Do not include stepchildren and adopted children

- 1      Male
- 2      Female

**P36: Is that child/children still alive? (Do not include step and adopted children).**

☐

- 1      Yes – the child referred to in P35 is still alive
- 2      No – the child referred to in P35 died

Example: Sina's last born babies are triplets born in August 29<sup>th</sup>, 2000. The Eldest is Tanoa (1), second to the Eldest is Lenora (2) and the youngest is Semisi (3). Tanoa and Semisi are boys and Lenora is a girl. Semisi only lived for a few minutes then died.

To answer P34, P35 and P36, refer below:

P34 Date of Birth

P35 Sex of last born child/children

P36 Is that Child/Children still alive?

2	9		0	8		2	0	0	0
1	1		2	2	3	1		4	
1	2		2	1	3	1		4	

In P35, the children are arranged from the youngest (1) to the eldest (3). In P36, the answers follow the order in P35. It shows that Child number 1 (Semisi) died, while Child number 2 (Lenora) and 3 (Tanoa) are still alive.



Appendix 1:

COUNTRY CODES OF OVERSEAS CITIZENSHIPS (P7) SAME AS COUNTRY CODES  
OF RESIDENCE OVERSEAS (P14, P15, P16, P17)

- 50 SAMOA
- 51 AMERICAN SAMOA
- 52 TOKELAU
- 53 KINGDOM OF TONGA
- 54 NIUE
- 55 NAURU
- 56 REPUBLIC OF FIJI
- 57 COOK ISLANDS
- 58 SOLOMON ISLANDS
- 59 PAPUA NEW GUINEA
- 60 VANUATU
- 61 TUVALU
- 62 KIRIBATI
- 63 NEW ZEALAND
- 64 AUSTRALIA
- 65 OTHER PACIFIC ISLANDS
- 66 UNITED KINGDOM
- 67 CANADA
- 68 OTHER AMERICAN COUNTRIES
- 69 UNITED STATES OF AMERICA
- 70 GERMANY
- 71 FRANCE
- 72 OTHER EUROPE COUNTRIES
- 73 CHINA
- 74 JAPAN
- 75 OTHER ASIAN COUNTRIES
- 76 AFRICA
- 77 OTHER COUNTRIES
- 99 NOT STATED

## APIA URBAN AREA

NOTE: CHANGES OF VAILOA FROM FALEATA WEST TO EAST (2001)

CODE	FAIPULE DISTRICT	CODE	VILLAGE	CODE	FAIPULE DISTRICT	CODE	VILLAGE
02	<u>VAIMAUGA WEST</u>	01	MOATAA	03	<u>FALEATA EAST</u>	01	SINAMOGA
		02	VAIVASE TAI			02	MOAMOA
		03	VAIVASE UTA			03	VAIMOSO
		04	MAAGIAGI TAI			04	PESEGA
		05	MAAGIAGI UTA			05	LOTOA
		06	TOOMATAGI			06	ALAFUA
		07	TANOALEIA			07	TUAUFU
		08	FAATOIALEMANU			08	TUANAIMATO EAST
		09	VAIALA TAI			09	SEESSEE
		10	VAIALA UTA			10	LEPEA
		11	VINIFOU			11	VAITOLOA
		12	VAIPUNA			12	VAILOA
		13	LEVILI				
		14	MATAUTU TAI				
		15	MATAUTU UTA				
		16	LEONE				
		17	VAISIGANO				
		18	AAI O NIUE				
		19	MALUAFOU				
		20	MALIFA				
		21	LELATA				
		22	LEIFIFI				
		23	MOTOOTUA				
		24	LEUFISA				
		25	TANUGAMANONO				
		26	PAPAUTA				
		27	VAILIMA				
		28	AVELE				
		29	LETAVA				
		30	VAOALA				
		31	TIAPAPATA				
		32	AFIAMALU EAST				
		33	AFIAMALU WEST				
		34	APIA				
		35	TAUESE				
		36	TUFUIOPA				
		37	LALOVAEA				
		38	PALISI				
		39	MATAFELE				
		40	MULIVAI				
		41	TULOTO				
		42	TOGAFUAFUA				
		43	TAUFUSI				
		44	ALAMAGOTO				
		45	VAIMEA				
		46	FUGALEI				
		47	SALEUFI				
		48	SAVALALO				
		49	SOGI				
		50	MULINUU				
		51	AAI O FITI				



# NORTH WEST UPOLU

CODE	FAIPULE DISTRICT	CODE	VILLAGE	CODE	FAIPULE DISTRICT	CODE	VILLAGE
01	<u>VAIMAUGA EAST</u>	01	LAULII	06	<u>SAGAGA LE USOGA</u>	01	MALIE
		02	LETOGO			02	AFEGA
		03	VAILELE			03	TUANAI
		04	FAGALII				
				09	<u>AANA ALOFI 1</u>	01	FALEASIU
						02	FASITOO UTA
						03	LEPALE
04	<u>FALEATA WEST</u>	01	TULAELE				
		02	TALIMATAU				
		03	VAIUSU				
		04	VAIGAGA				
		05	ELISEFOU	10	<u>AANA ALOFI 2</u>	01	NOFOALII
		06	VAITELE			02	LEULUMOEGA
		07	SAINA				
		08	TOAMUA				
		09	SAFUNE				
		10	PUIPAA				
		11	FALELAUNI	11	<u>AANA ALOFI 3</u>	01	FASITOO TAI
		12	LEAUPUNI			02	VAILUUTAI
		13	TAPATAPAO			03	FALEATIU
		14	TANIMAPUA			04	SATAPUALA
		15	TAFAIGATA			05	FALEOLO
		16	SIUSEGA			06	AFIA
		17	ULULOLOA			07	VAIPAPA
		18	TUANAIMATO WEST			08	SATUIMALUFILUFI
						09	AFOLAU
05	<u>SAGAGA LE FALEFA</u>	01	FALEULA				
		02	ALAMUTU	23	<u>GAGAEMAUGA I</u>	01	LEAUVAA
		03	LEVI				
		04	LOTOSOA				
		05	SALEPOUAE				
		06	NONOA				
		07	MALUA				
		08	UTUALII				
		09	TUFULELE				
		10	ALEISA EAST				
		11	ALEISA WEST				
		12	AELEFOU				
		13	NUU				

REST OF UPOLU							
CODE	FAIPULE DISTRICT	CODE	VILLAGE	CODE	FAIPULE DISTRICT	CODE	VILLAGE
07	SAFATA	01	SAANAPU TAI	16	LOTOFAGA	01	MATATUFU
		02	SAANAPU UTA			02	LOTOFAGA
		03	SATAOA TAI			03	VAVAU
		04	SATAOA UTA	17	LEPA	01	AUFAGA
		05	LOTOFAGA			02	VAIGALU
		06	NIUSUATIA			03	LEPA
		07	VAIEE			04	SIUPAPA
		08	FUSI			05	SALEAPAGA
		09	FAUSAGA			06	LEALATELE
		10	TAFITOALA				
		11	MULIVAI				
08	SIUMU	01	MANINOA	18	ALEPATA ITUPA I LUGA	01	LALOMANU
		02	SIUMU			02	VAILOA
		03	SIUMU UTA			03	ULUTOGIA
		04	SAAGA	19	ALEIPATA ITUPA I LALO	01	SATITOA
12	FALELATAI & SAMATAU	02	SIUFAGA			02	MALAELE
		03	PATA			03	LOTOPUE
		04	NEFUNEFU			04	MUTIATELE
		05	MATAUTU			05	SALEAUMUA
		06	LEVI			06	UTUFAALALAFU
		07	MATANOFU			07	SAMUSU
		08	FALEVAI			08	AMAILE
		09	SAMAI			09	TIAVEA
						10	ALAFU
13	LEFAGA & FALESEELA	01	MATAFAA	20	ANOAMAA EAST	01	SALETELE
		02	FALESEELA			02	SAUANO
		03	TANUMALALA			03	FALEVAO
		04	SAFAATOA			04	LALOMAUGA
		05	TAFAGAMANU			05	MANUNU
		06	SAVAIA			06	SAUNIATU
		07	GAGAIFO O LE VAO			07	LUFILUFI
		08	MATAUTU			08	FALEFA
14	AIGA I LE TAI	01	TAUSAGI	21	ANOAMAA WEST	01	SAOLUAFATA
		02	OLO			02	FUSI
		03	PAEPAEALA			03	SALELESI
		04	SAMEA			04	EVA
		05	FUAILOLOO			05	SOLOSOLO
		06	LALUFI			06	LUATUANUU
		07	APOLIMA UTA			07	LEUSOALII
		08	MANONO UTA			08	SOLAU
		09	FALEU	22	VAA O FONOTI	01	UAFATO
		10	LEPUAI			02	SAMAMEA
		11	APAI			03	LONA
		12	SATUIALAGI			04	MAASINA
		13	SALUA			05	TAELEFAGA
		14	SATOI			06	SALIMU
		15	APOLIMA ISLAND			07	MUSUMUSU
15	FALEALILI	01	TOGITOGIGA	24	GAGAEMAUGA II	08	FALEAPUNA
		02	ILILI			01	SALAMUMU TAI
		03	SALEILUA			02	SALAMUMU UTA
		04	POUTASI				
		05	VAOVAI				
		06	MATAUTU				
		07	TAFATAFA				
		08	MALAEMALU				
		09	SATALO				
		10	PIU				
		11	SAPUNAOA				
		13	SIUMU				
		14	SALANI				
		15	UTULAEALAE				
		16	SAPOE				



SAVAII							
CODE	FAIPULE DISTRICT	CODE	FAIPULE DISTRICT	CODE	FAIPULE DISTRICT	CODE	VILLAGE
30	FAASALELEAGA I	01	MAOTA	40	VAISIGANO EAST	01	UTULOA
		02	FATALOA			02	MATAVAI (ASAU)
		03	SAPULU			03	AUALA
		04	SATALAFAI			04	VAISALA
		05	FALEFIA	41	VAISIGANO WEST	01	FAGASA
		06	FOUA			02	SATAUA
		07	SALETAGALOA			03	PAPA UTA
		08	SALELAVALU TAI	42	FALEALUPO	01	FALEALUPO
		09	SALELAVALU UTA			02	VAOTUPUA
		10	VAIFOU			03	AVATA
		11	TINO I IVA				
		12	VAIAFAI	43	ALATAUA WEST	01	TUFUTAFOE
		13	VAISAILU			02	NEIAFU UTA
		14	LALOMALAVA			03	NEIAFU TAI
		15	SAFUA			04	FALELIMA
31	FAASALELEAGA II	01	SAPAPALII	44	SALEGA	01	FAGAFU
		02	VAIMAGA			02	SAMATA I TAI
		03	EVEEVE			03	SAMATA I UTA
		04	FUSI			04	FOGATULI
		05	FIUFATU			05	FAIAAI
		06	FATAUSI			06	VAIPUA
		07	FOGAPOA			07	FOGASAVAI
		08	TUASIVI			08	SAGONE
		09	TAPUELEELE				
		10	VAIOLA	45	PALAU LI WEST	01	FOALUGA
		11	VAIAATA			02	FOAILALO
32	FAASALELEAGA III	01	SIUFAGA			03	SATUIATUA
		02	SAPINI			04	SALAILUA
		03	LUUA			05	SIUTU
		04	MALAE			06	TAGA
		05	SALIMU				
		06	SAASAAI				
		07	SAIPIPI				
33	FAASALELEAGA IV	01	LANO				
		02	ASAGA				
		03	PUAPUA				
34	GAGAEMAUGA I	01	PATAMEA				
		02	SAMALAEULU				
		03	MAUGA				
35	GAGAEMAUGA II	01	SALEAULA	46	PALAU LI LE FALEFA	01	GATAIVAI
						02	GAUTAVAI
						03	VAIALA
						04	SILI
						05	PULEIA
						06	PAPA
						07	TAFUA
36	GAGEMAUGA III	01	SAFAI				
		02	SATOALEPAI				
		03	FAGAMALO				
		04	LELEPA	47	SATUPAITEA	01	SATUFIA
		05	AVAO			02	VAEGA
		06	SALEIA			03	PITONU
		07	VAIPOULI			04	MOASULA
37	GAGAIFOMAUGA I	01	MANASE				
		02	SAFOTU	48	PALAU LI EAST	01	VAILOA
						02	VAITOOMULI
						03	FAALA
38	GAGAIFOMAUGA II	01	PAIA				
		02	SAMAUGA				
		03	LEAGIAGI				
		04	LEFAGOALII				
		05	MATAVAI				
		06	FALETAGALOA				
		07	FATUVALU				
39	GAGAIFOMAUGA III	01	FAGAE				
		02	SASINA				
		03	LETUI				
		04	AOPO				

**1. LEGISLATORS, SENIOR OFFICIALS & MANAGERS**

They are responsible for directing and advising on Government, Village or Organisations Policies  
(*Galuega faapitoa i le Fausiaina o Tulafono mo le Malo, Nuu ma Faalapotopotoga, e manaomia le Agavaa e tauaveina ai nei tiute faa-pulega*)

**LEGISLATORS**

Members of the Legislative Assembly (*Sui o le fono faitulafono/ Faipule*)

**TRADITIONAL HEADS OF VILLAGES**

Head of village (*Alii taua o le nuu e gafa ma faaiuga o tulafono a le nuu, e le aafia ai Matai uma o le nuu*)

**SENIOR OFFICIALS**

Government Officials Ambassador, Consul General (*Amepasa & Konesula*)

Political Party Leader (*Taitai o Vega Faaupufai a le Malo*)

Secretary to Parliament (*Failautusi faa-palemene*)

**CORPORATE MANAGERS**

Directors & Chief Executives (*Faatonusili ma Pule o Galuega*)

**GENERAL MANAGERS**

General managers in Wholesales & retail stores (*Pule sili o Faleoloa ma Kamupani*)

(Manage on their own behalf with the assistance of no more than one other Manager)

**2. PROFESSIONALS**

Skill level comprising Education which begins at the age of 17-18, lasts about three, four or more years and leads to a University or Post Graduate University Degree or the equivalent .

O Tagata e i ai nei Tomai mauaululuga e mafai ai ona latou faia suesuega faapitoa ma tusia lipoti aloia e aunoa ma se fesiligia o se fesoasoani mai nisi, e mafai ona latou faaagatonuina soo se faafitauli e aafia i o latou tomai pe a tulai mai ma e mafai foi ona latou aoaoina nei tomai i tagata lautele poo totonu o faleaoga.

**ENGINEERING SCIENCE**

Meteorologists & Weather Forecaster (*Tikeri /Faailoga – Vaaiga o le Tau*)

Chemists/Pharmacists (*Tikeri/Faailoga faapitoa- Faiga o vailaau ma fualaau*)

**MATHEMATICIANS & STATISTICIANS, DEMOGRAPHERS** (*Tikeri/Faailoga faapitoa i Fuainumera ma le Suesuega o le Faitau Aofai o Tagata*)

**COMPUTING PROFESSIONALS-PROGRAMMERS** (*Tikeri/Faailoga faapitoa i le Fausiaina o Polokalame Faa- Komepiuta*)

**ARCHITECTS, ENGINEERS & RELATED PROFESSIONALS**

Architects, Civil Engineers, Electronics & Telecommunications Engineers (*Tikeri/Faailoga faapitoa Tusiata o fale, Fausiaina o fale, aemaiese le Faa-inisiriia*)

**LIFE SCIENCE & HEALTH PROFESSIONALS**

Biologists, Ecologists (*Tikeri/Faailoga faapitoa i Suesuega faa-natura e aafia ai Tino o tagata ma le Siosiomaga*)

**HEALTH PROFESSIONALS**

Medical Doctors, Dentists, Veterinarians (*Tikeri faa-fomai, fomai nifo, ma, fomai manu*)

**NURSING & MIDWIFERY PROFESSIONALS**

Matron, Nurse & Midwifery (*Tikeri/Faailoga faapitoa faa-teine Tausimai ma le Faa-fanauina o tina*)

**TEACHING PROFESSIONALS:**

**COLLEGE, UNIVERSITY & HIGHER EDUCATION TEACHING PROFESSIONAL**

Lecturer, Professor (*Tikeri e Faiaoga ai i Iunivesite*)



**SECONDARY EDUCATION TEACHING PROFESSIONAL**  
Teacher (Tikeri/Faailoga faapitoa e faiaoga ai i Aoga Mauaululuga)

**PRIMARY & PRE-PRIMARY EDUCATION TEACHING**  
Teacher (Tikeri/Faailoga faapitoa e faiaoga ai i Aoga Tulaga Lua)

**EDUCATION METHODS SPECIALISTS**  
Advisor, Curricula Developer (Tikeri/Faailoga faapitoa e Fautua i Polokalame a Aoga ma Fausiaina Tusiaoga)

**BUSINESS PROFESSIONAL**  
Accountants/Auditor (Tikeri/Faailoga faapitoa e suesueina ai Pisinisi e pei o Suetusi ma le Faamaumauga o Tupe)

**LEGAL PROFESSIONALS**  
Lawyers/Judges (Tikeri/Faailoga faapitoa e fausiina ai tulafono pei o Loia ma Faamasino)

**LIBRARIANS** (Tikeri/Faailoga faapitoa i le Vaaiga o Faletusi)

**WRITERS & CREATIVE OF PERFORMING ARTISTS**  
Author, Journalists & Editors (Tikeri/Faailoga faapitoa Faa-tusitala)

**SCULPTORS/PAINTERS & RELATED ARTISTS**  
Artists (Tikeri/Faailoga faapitoa faa-tusiata)

**RELIGIOUS PROFESSIONAL**  
Priest/Minister Religion (Tikeri/Faailoga Faapitoa Faa-Faifeau mo le Tausiaina o Aulotu ma Ekalesia)

### **3. TECHNICIANS AND ASSOCIATE PROFESSIONALS**

Skill level comprising Education which begins at the age of 17-18, lasts about four years and leads to an Award NOT equivalent to a first University Degree

Galuega ua ia i Tomai mai ni aoga sa aoga ai i le matua e 17-18 tausaga pe tusa o le fa tausaga ma maua ai ni Faailoga peitai e le tutusa le maualuga ma Faailoga o loo umia e le Vaega 2 (Professionals) e pei o Aoga Faa-Faiaoga, Aoga Faa-teine Tausimai, Aoga i le Matata Eseese, Aoga Faa-Faifeau.

O Tagata nei e mafai ona galulue na o latou peitai e faalagolago latou faaiuga i le Vaega 2 (Professionals) o loo taua i luga ma e leai ni faailoga mai Iunivesite ae ia i Tusipasi faapitoa..

#### **PHYSICAL & ENGINEERING SCIENCE ASSOCIATE PROFESSIONALS**

Computer associates (Galue i le faaogaina o Masini Komepiuta)  
Photographers and Sound Recording (Pueata ma Lipine)  
Broadcasting and Telecommunications Equipment Operators  
(Galuega Faa-Faasalalaua ma Fesootaiga)  
Building & Fire Inspectors-fire fighter

#### **LIFE SCIENCE & HEALTH ASSOCIATE PROFESSIONALS**

Traditional Medicine Practitioners & Faith Healers

#### **TEACHING ASSOCIATE PROFESSION**

Primary Education Teaching Associate Professionals

#### **OTHER ASSOCIATES PROFESSIONALS**

Finance & Sales Associates  
Travel Consultants & Organisers  
Radios & Televisions Announcers  
Night-Clubs Singers & Dancers

## Appendix 4

### P26: Examples of Industries

#### **P26: O le a le Falefaigaluega poo Ituaiga Atina'e sa e galue ai? (Appendix 4)**

- 01 *Falefaigaluega poo Atinae o Aiga i Faatoaga, Vaomatua ma le Siosiomaga  
Ofisa Faatoaga, Vaomatua, Siosiomaga, Folesi, Faatoaga i Nu'u  
Faatoaga i le Aiga ma le Nu'u*
- 02 *Falefaigaluega poo Atinae o Aiga i le Sami ma le Gataifale  
Ofisa Faiga faiva ma pisinisi pei o le Apakoa, Faleia ma Vaa jagota a Aiga*
- 03 *Atinaeina o le Gaosiina o Faiva Alofilima o Mea Taulima ma Mea Taumafa  
Ofisa ma Pisinisi Meataulima, Falelalaga, Pisinisi laiti I Aiga i tua o Mea taumafa pei o chips,  
panikeke, kekepuua*
- 04 *Falefaigaluega o Fale Gaosimea, pei o Fale Pisupo e aafia ai Vilimaa ma Palusima  
Vailima, Rothmans, Fale Pisupo, Fale fai faguinu ma faguva'i, Falesuisui, Fale masi, Fale peepee,  
Fale fai mea fale*
- 05 *Falefaigaluega o le Eletise, Kesi ma le Vai  
EPC, BOC Gases, Pamu Penisini, Ofisa o le Vai*
- 06 *Falefaigaluega poo galuega e fausia ai fale ma soo se ituaiga fausaga  
Ofisa o le PWD, Konekarate faufale,*
- 07 *Falefaigaluega poo Pisinisi e faatauina atu oloa eseese mai fafo ma totonu o Samoa  
Faleoloa e faatauina soo se oloa*
- 08 *Falefaigaluega poo Atinae o Faleaiga ma Fale talimalo  
Aggie Grey, MacDonalds, Faleaiga i le Maketi, Beach houses for sleeping and meals*
- 09 *Falefaigaluega poo Atinae e ia i feluaiga ma fesootaiga i luga o auala, sami, ma le ea  
Fale pasi, Fale taxi, Ofisa o Feluaiga, Taavale, Uafu ma Vaalele,*
- 10 *Falefaigaluega ma Atinae aafia ai tupe nono, faaalu, teu, ma alamanuia*
- 11 *Galuega e aafia ai le Faatauina atu o fale, fanua ma isi Ituaiga pisinisi eseese*
- 12 *Falefaigaluega a le Malo e leo taua i le lisi*
- 13 *Galuega e Atinae ai o Aoaoga e aafia uma ai Tagata o loo faigaluega i Aoga Eeseese*
- 14 *Galuega e Atinae ai le Soifua Maloloina e aafia uma ai tagata o loo faigaluega i falemai*
- 15 *O nisi auunaga mo tagata ma nuu e pei o Lotu ma Faalapotopotoga tumaoti*
- 16 *E Faigaluega i se Aiga e totogi tagata faigaluega  
Tausitama totogi, teufale pe teu laau totogi, poo nisi gakuega mo Aiga e fai ae totogi.*
- 17 *Falefaigaluega poo Atinae mo Ofisa o Atunuu i Fafo ma Faalapotopotoga a le , Pasefika ma le Lalolagi  
SPREP, USP, FAO, UNDP, PEACE CORPS, AUSAID.*



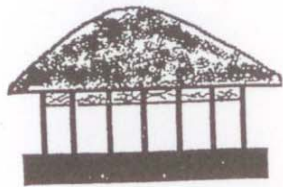

1 Open Samoan fale

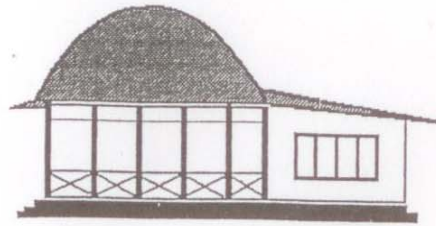

2 Open Samoan fale with extension



3 Closed Samoan fale

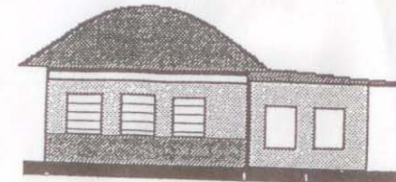

4 Closed Samoan fale with extension

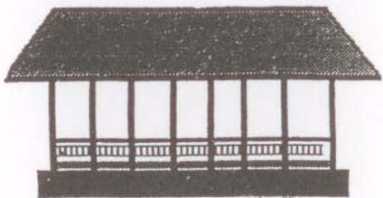

5 Open European

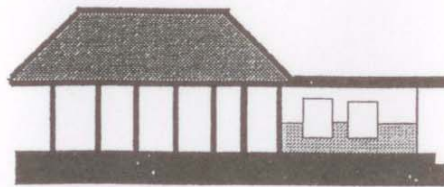

6 Open European with extension

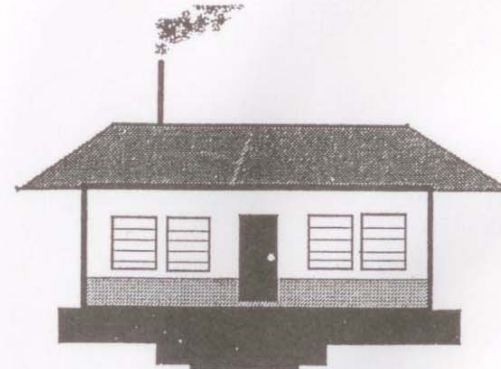

7 Closed European house

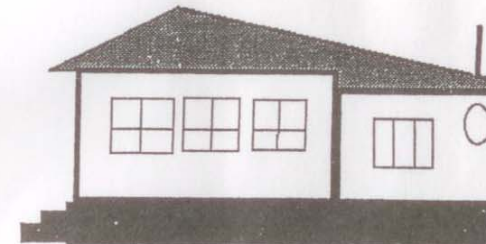

8 Closed European with extension

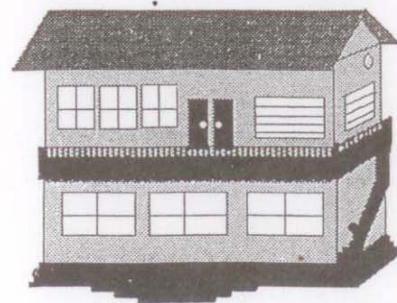

9 European house-2 floors

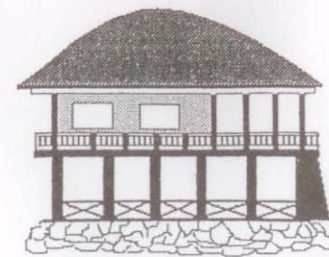

10 Samoan fale-2 floors

**CONFIDENTIAL INFORMATION FOR STATISTICS PURPOSE ONLY**

**POPULATION/PERSONAL INTERVIEW SCHEDULE 2001**

IDENTIFICATION OF HOUSEHOLD	
FAAMATALAGA MA LE TUATASI (Appendix 2) E ILOA AI LE AIGA UA TUSIA	
FAIPULE DISTRICT:	ITUMALO FAAFAIPULE <input type="text"/>
VILLAGE:	NUU <input type="text"/>
ENUMERATION AREA:	POLOKA TUSIIGOA <input type="text"/>
HOUSEHOLD NUMBER:	NUMERA O LE AIGA I LE LISI <input type="text"/>
<b>HOUSEHOLD TYPE:</b>  <i>Ituaiga Aiga ma o latou Fale Mautu</i>  <input type="text"/>	<ol style="list-style-type: none"> <li><b>Private Household living in one or more houses</b>  <i>O se Aiga e iai le faia a tagata uma, pei o Matua ma fanau ma le auaiga, e tasi pe tele o latou fale mautu, e tasi le ogaumu e gasese ai meaai, ma e nonofo ma aai faatasi i aso uma</i> </li> <li><b>Private Household living in a shared building like a flat</b>  <i>O se Aiga e i ai le faia a tagata uma, pei o Matua ma fanau ma le auaiga, e tasi le ogaumu e gasese ai meaai, e nonofo ma aai faatasi i aso uma, peitai, e le nonofo i so latou fale tutoatasi, ae faamautu i se fale ua vaevaeina i nisi foi Aiga : e pei o fale totoi.</i> </li> <li><b>Institutional Household</b>  <i>O Nofoaga Faapitoa e i ai Mafuaaga e ala ai ona faavaeina, e nonofo ma aai faatasi tagata uma, peitai, e le faia tagata uma pei o Aiga o loo taua i le 1 ma le 2. O nei Ituaiga Nofoaga e i ai Pulega faapitoa e faauluulu i ai: e pei o Falemai, Fale talimalo, Falepuipui ma Aoga Nofotumau.</i> </li> <li><b>Non-inhabitable Building</b>  <i>O Nofoaga e le faaaogaina e nonofo ai ni Aiga, e pei o le Maketi, Fale Kalapu ma Fale tuufua, ae e maua i ai tagata i le Taimi e faatatau i ai le Tusigaigoa.</i> </li> </ol>
TOTAL BUILDINGS: <input type="text"/>	Tusi le Aofai o Fale Mautu i totonu o le Pusa.
<b>IF NOT PRESENT:</b>  Country/District: <input type="text"/> Village: <input type="text"/>	<ul style="list-style-type: none"> <li>Faatoa faatumu Pusa nei, pe a oo i le Siaki mulimuli i le Vaeluaga o le Po aso 5 Novema, 2001.</li> <li>Afai ua alu ese le tagata sa tusia i le vaiaso o lumanai le Tusigaigoa, ia Tusi i lalo le Itumalo, Nuu poo le Atunuu i Fafo ua malaga ia i. Afai ua maliu, ia aveese le suafo ma le lisi.</li> </ul>



## BUILDING QUESTIONS FOR PRIVATE HOUSEHOLDS ONLY

- Note: Housing Questionnaire does not apply to Institutional Households and Non-Inhabitable Buildings.

### H1 Building Number: Ranges from 1-12

- Use appropriate number of columns according to the number of houses used by the Private Household.
- If there's only one house use only one column.
- Put all codes in the boxes provided for each house.

### H2 Type of House

☐

01. Open Samoan fale
02. Open Samoan fale with extension
03. Closed Samoan fale
04. Closed Samoan fale with extension
05. Open European
06. Open European with extension
07. Closed European house
08. Closed European with extension
09. European house – 2 floors or more
10. Samoan fale – 2 floors or more

### H3 Occupancy Status

☐

- If the House is not used everyday but the family uses it from time to time, write down code Occupied.
- A vacant house is a house not used at all.

1. Occupied
2. Vacant

### H4 Tenure of Land

☐

1. Customary
2. Freehold
3. Government
4. Church
5. Leased

**H5 Materials of floor** ☐

- *Materials of floor actually refer to the materials used to build the foundation of the house.*
- *If the foundation was built using Cement while other parts of the house like an extension were built using Wood, then write code for Cement for Materials of floor.*

1. Wood
2. Stone
3. Concrete
4. Sand
5. Others

**H6 Materials of outer walls** ☐

- *Materials of outer walls actually refer to the walls surrounding the foundation of the house.*
- *If the foundation is Open walls while other parts of the house like an extension are walled with Wood, then write the code for Open-walls as Materials of outer-walls.*

1. Open walls (posts)
2. Wood
3. Brick/concrete
4. Metal sheets

**H7 Materials of roof** ☐

- *Materials of roof actually refer to the items roofing the foundation of the house.*
- *If the roof of foundation is Thatched, while other parts of the house have Metal sheets as roof, then write the code for Thatched as Materials of roof.*

1. Thatched
2. Metal sheets
3. Thatched and metal sheets
4. Others

**SOCIAL AND ECONOMIC STATUS OF PRIVATE HOUSEHOLDS****H8 Tenure of House** ☐

1. Owned
2. Rented
3. Provided with job/school
4. House sitting

**H9 Main source of water supply** ☐

1. Tap water
2. Tap water shared
3. Well/spring
4. River/lake
5. Rainwater

**H10 Main source of drinking water** ☐

1. Tap water
2. Well/spring
3. River/lake
4. Rainwater
5. Paid bottled water

**H11 Main source of lighting** ☐

1. Electricity
2. Benzene/kerosene
3. Others

**H12 Main source of cooking fuel** ☐

1. Electricity
2. Gas
3. Kerosene
4. Firewood
5. Charcoal

**H13 Means of waste disposal** ☐

1. Public rubbish
2. Burned/buried at home
3. Dumped at sea
4. Dumped at bush

**H14 Main type of toilet facility** ☐

1. Flush
2. Flush (shared)
3. Fale pisikoa
4. Fale pisikoa (shared)
5. Pit
6. Pit (shared)

**H15 All sources of household income:**

• Tick all appropriate answers in H15.

1. Salary/wages
2. Business
3. Plantation /farm
4. Fishing
5. Handicrafts
6. Old-age pension
7. Remittances
8. Gifts/donations
9. Traditional ceremonies
10. Others (lotteries)



**Does the Household own and use the following items?**

- Tick the correct answer. Don't count items that do not belong to your family.

**H16 Refrigerator**

1. Yes – owned & operating
2. Yes – owned but not operating
3. No item

**H17 Television**

1. Yes – owned & operating
2. Yes – owned but not operating
3. No item

**H18 Radio**

1. Yes – owned & operating
2. Yes – owned but not operating
3. No item

**H19 Video**

1. Yes – owned & operating
2. Yes – owned but not operating
3. No item

**H20 Computer**

1. Yes – owned & operating
2. Yes – owned but not operating
3. No item

**H21 Internet**

1. Yes – owned & operating
2. Yes – owned but not operating
3. No item

**H22 Fixed phone**

1. Yes – owned & operating
2. Yes – owned but not operating
3. No item

**H23 Cellular phone**

1. Yes – owned & operating
2. Yes – owned but not operating
3. No item